

# A1 in Northumberland: Morpeth to Ellingham

**Scheme Number: TR010041**

## **6.1 Environmental Statement – Figure 2.1 Environmental Constraints Plan: Part A**

APFP Regulation 5(2)(a)

Planning Act 2008

Infrastructure Planning (Applications: Prescribed  
Forms and Procedure) Regulations 2009

June 2020

Infrastructure Planning

Planning Act 2008

**The Infrastructure Planning  
(Applications: Prescribed Forms and  
Procedure) Regulations 2009**

**The A1 in Northumberland: Morpeth to Ellingham  
Development Consent Order 20[xx]**

---

**Environmental Statement**

---

<b>Regulation Reference:</b>	APFP Regulation 5(2)(a)
<b>Planning Inspectorate Scheme Reference</b>	TR010041
<b>Application Document Reference</b>	TR010041/APP/6.1
<b>Author:</b>	A1 in Northumberland: Morpeth to Ellingham Project Team, Highways England

<b>Version</b>	<b>Date</b>	<b>Status of Version</b>
Rev 0	June 2020	Application Issue



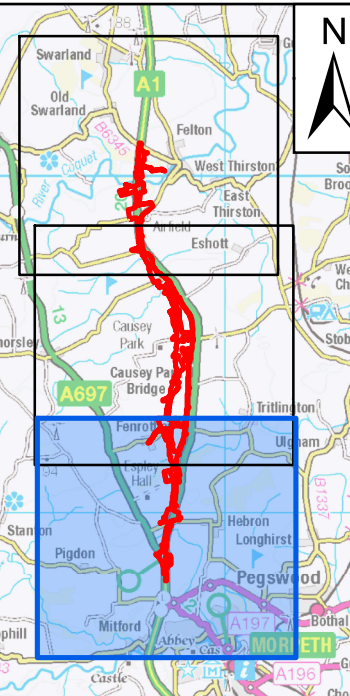
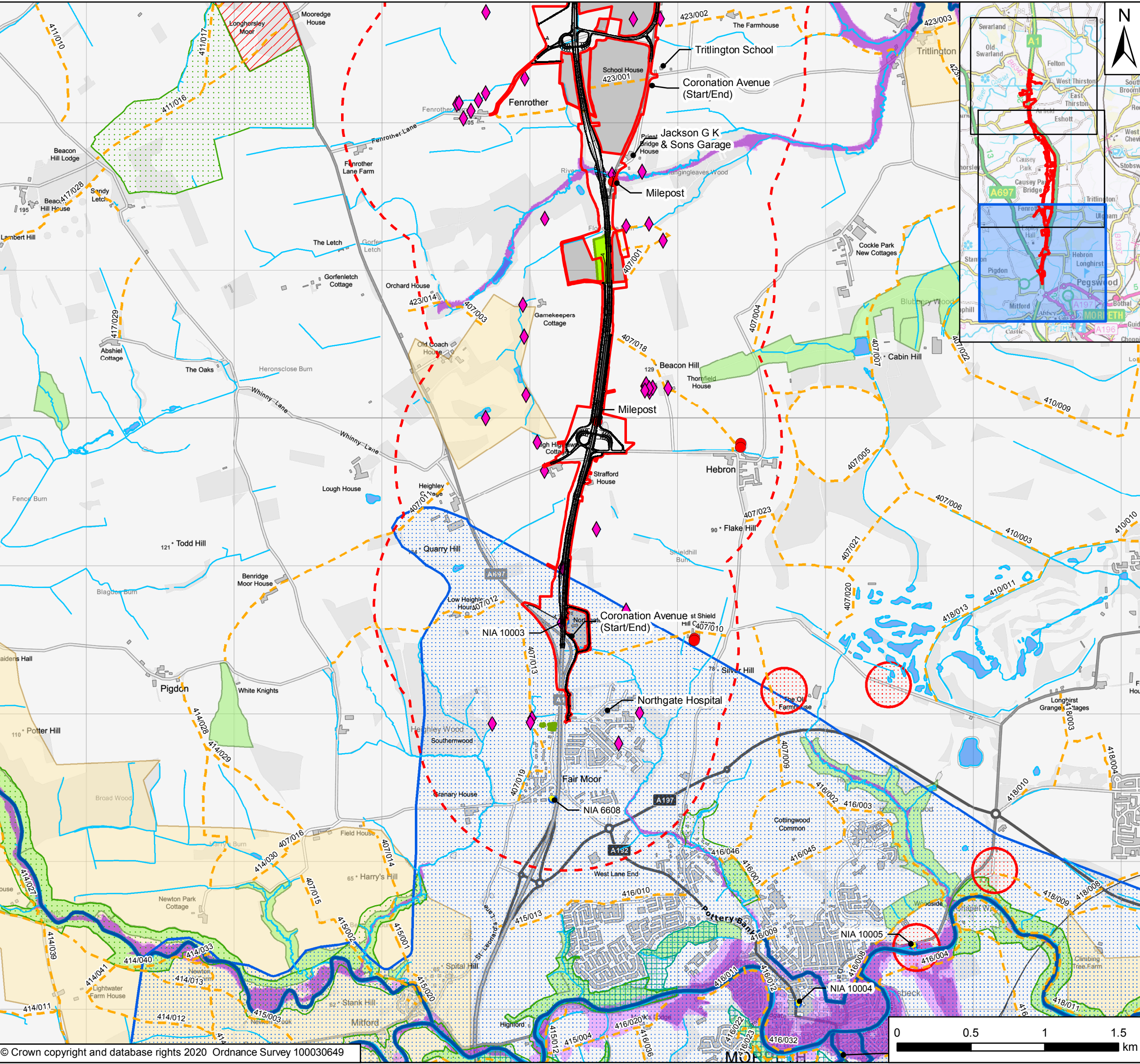

**Key**

- Order Limits
- Areas Excluded from Order Limits
- 1km Study Area
- Ancient Woodland Inventory
- Site of Special Scientific Interest
- Local Nature Reserve
- Local Wildlife Sites
- Tree Preservation Order
- Area of High Landscape Value
- Listed Building
- ◆ Non-Designated Heritage Assets
- Statutory Main Rivers
- Surface Watercourses
- Surface Water Bodies

**Source Protection Zones**

- Zone I - Inner Protection Zone
- Zone III - Total Catchment
- Flood Zone 3
- Flood Zone 2
- Noise Important Area (NIA)
- Public Rights of Way

Rev	Date	Description	By	Chk'd	App'd
P05	15/05/20	Fifth Issue	GH	NM	KS
P04	16/01/20	Fourth Issue	GH	NM	KS
P03	20/09/19	Third Issue	GH	NM	KS
P02	05/07/19	Second Issue	GH	NM	KS
P01	01/04/19	First Issue	GH	NM	KS

Client

Project Title: A1 in Northumberland: Morpeth to Ellingham

Drawing Title: Figure 2.1 Environmental Constraints Plan: Part A  
Page 1 of 3

Scale	Drawn	Checked	Approved	Authorised
1:25,000	GH	NM	KS	DM
Original Size	Date	Date	Date	Date
A3	01/04/19	01/04/19	01/04/19	01/04/19
Drawing Status				Suitability
For Information				S1
Drawing Number	Originator	Volume	Project Ref. No.	
HE551459	WSP	6.1	70071493	
Location	Type	Role	Number	Revision
M2E	RP	LE	2453	P05

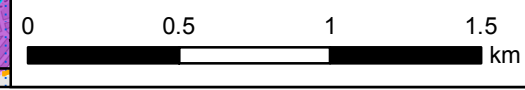



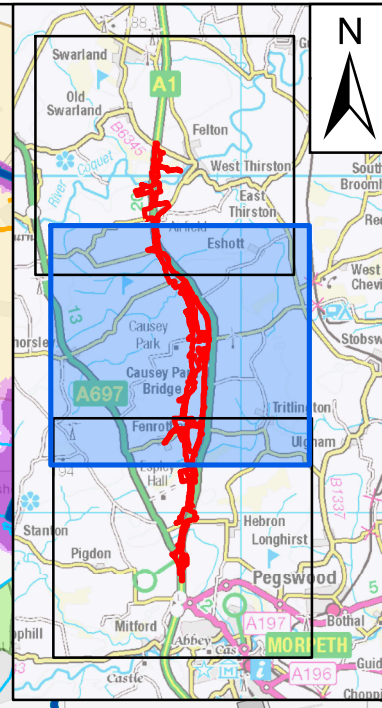
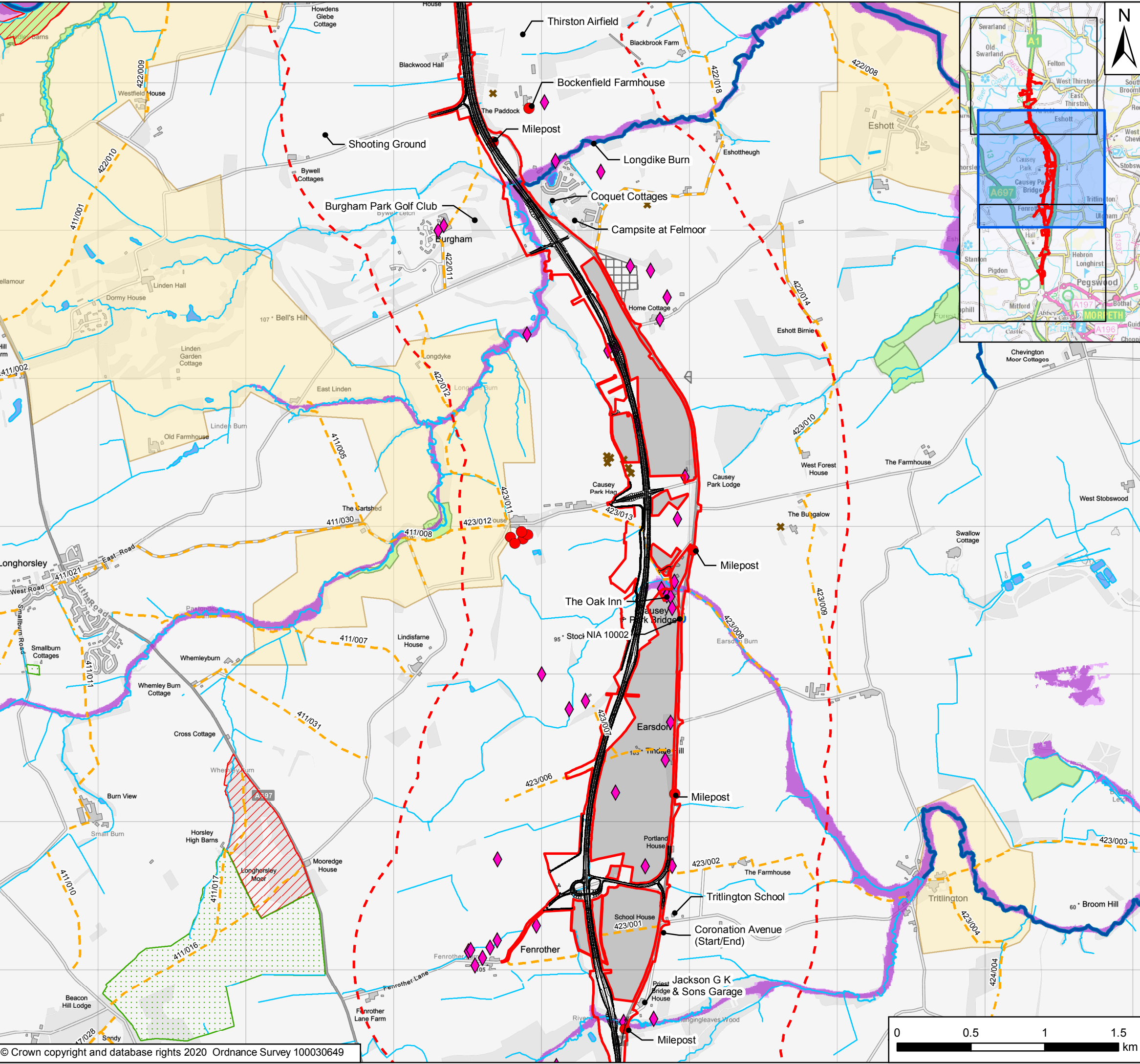

**Key**

- Order Limits
- Areas Excluded from Order Limits
- 1km Study Area
- Ancient Woodland Inventory
- Site of Special Scientific Interest
- Local Wildlife Sites
- Area of High Landscape Value
- Listed Building
- ◆ Non-Designated Heritage Assets
- Statutory Main Rivers
- Surface Watercourses
- Surface Water Bodies
- Flood Zone 3
- Flood Zone 2
- ★ Mine Entry Locations
- Landfill
- Noise Important Area (NIA)
- Public Rights of Way

P05	15/05/20	Fifth Issue	GH	NM	KS
P04	16/01/20	Fourth Issue	GH	NM	KS
P03	20/09/19	Third Issue	GH	NM	KS
P02	05/07/19	Second Issue	GH	NM	KS
P01	01/04/19	First Issue	GH	NM	KS
Rev	Date	Description	By	Chk'd	App'd

Client

Project Title: A1 in Northumberland: Morpeth to Ellingham

Drawing Title: Figure 2.1 Environmental Constraints Plan: Part A  
Page 2 of 3

Scale	1:25,000	Drawn	GH	Checked	NM	Approved	KS	Authorised	DM
Original Size	A3	Date	01/04/19	Date	01/04/19	Date	01/04/19	Date	01/04/19

Drawing Status: For Information  
Suitability: S1

Drawing Number	HE551459	Originator	WSP	Volume	6.1	Project Ref. No.	70071493	
Location	M2E	Type	RP	Role	LE	Number	2453	
							Revision	P05

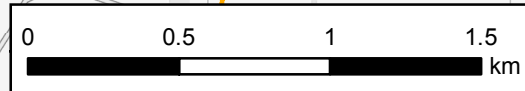



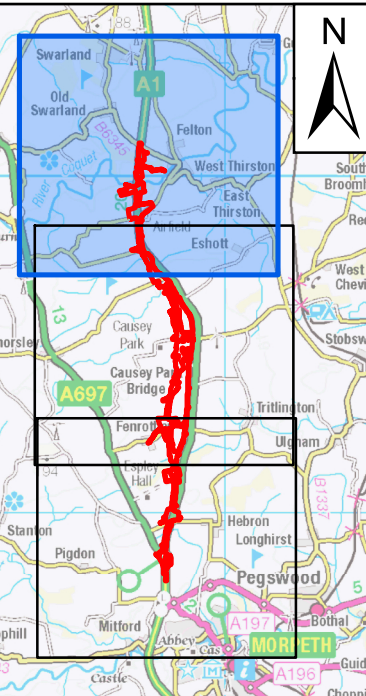
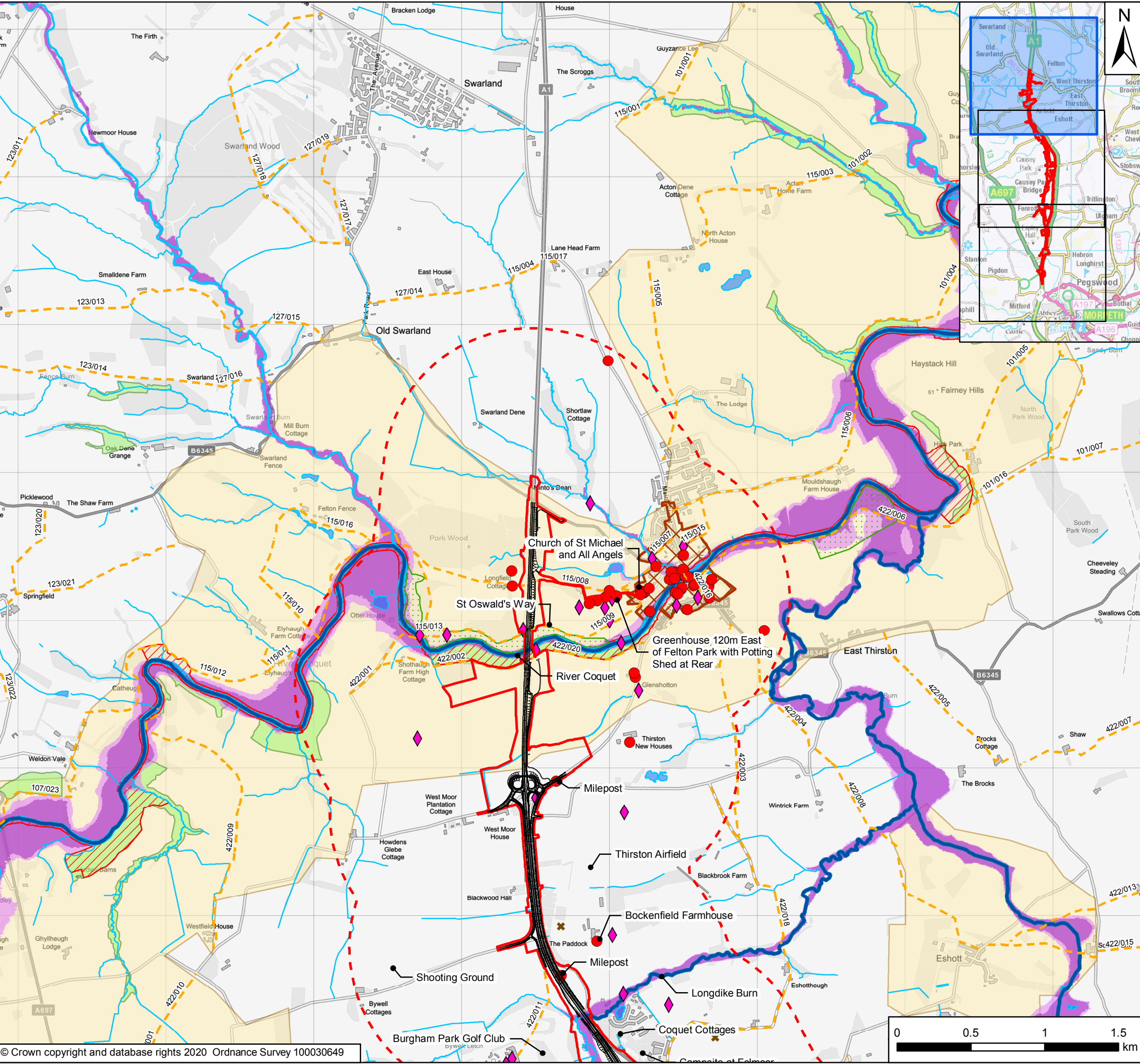

Key	
	Order Limits
	1km Study Area
	Ancient Woodland Inventory
	Site of Special Scientific Interest
	Local Wildlife Sites
	Area of High Landscape Value
	Scheduled Monuments
	Conservation Area
	Listed Building
	Non-Designated Heritage Assets
	Statutory Main Rivers
	Surface Watercourses
	Surface Water Bodies
	Flood Zone 3
	Flood Zone 2
	Mine Entry Locations
	Public Rights of Way

Rev	Date	Description	By	Chk'd	App'd
P05	15/05/20	Fifth Issue	GH	NM	KS
P04	16/01/20	Fourth Issue	GH	NM	KS
P03	20/09/19	Third Issue	GH	NM	KS
P02	05/07/19	Second Issue	GH	NM	KS
P01	01/04/19	First Issue	GH	NM	KS



Project Title: A1 in Northumberland: Morpeth to Ellingham

Drawing Title: Figure 2.1 Environmental Constraints Plan: Part A  
Page 3 of 3

Scale	Drawn	Checked	Approved	Authorised
1:25,000	GH	NM	KS	DM
Original Size	Date	Date	Date	Date
A3	01/04/19	01/04/19	01/04/19	01/04/19

Drawing Status: For Information  
Suitability: S1

Drawing Number	Project	Originator	Volume	Project Ref. No.
HE551459		WSP	6.1	70071493
Location	Type	Role	Number	Revision
M2E	RP	LE	2453	P05

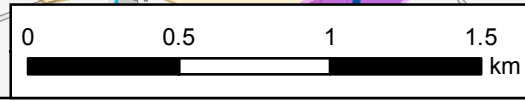

© Crown copyright 2020.

You may re-use this information (not including logos) free of charge in any format or medium, under the terms of the Open Government Licence. To view this licence:

visit [www.nationalarchives.gov.uk/doc/open-government-licence/](http://www.nationalarchives.gov.uk/doc/open-government-licence/)

write to the **Information Policy Team, The National Archives,**

**Kew, London TW9 4DU**, or email

[psi@nationalarchives.gsi.gov.uk](mailto:psi@nationalarchives.gsi.gov.uk).

This document is also available on our website at [www.gov.uk/highways](http://www.gov.uk/highways)

If you have any enquiries about this document [A1inNorthumberland@highwaysengland.co.uk](mailto:A1inNorthumberland@highwaysengland.co.uk) or call **0300 470 4580\***.

\*Calls to 03 numbers cost no more than a national rate call to an 01 or 02 number and must count towards any inclusive minutes in the same way as 01 and 02 calls.

These rules apply to calls from any type of line including mobile, BT, other fixed line or payphone. Calls may be recorded or monitored.

Registered office Bridge House, 1 Walnut Tree Close, Guildford GU1 4LZ

Highways England Company Limited registered in England and Wales number 09346363